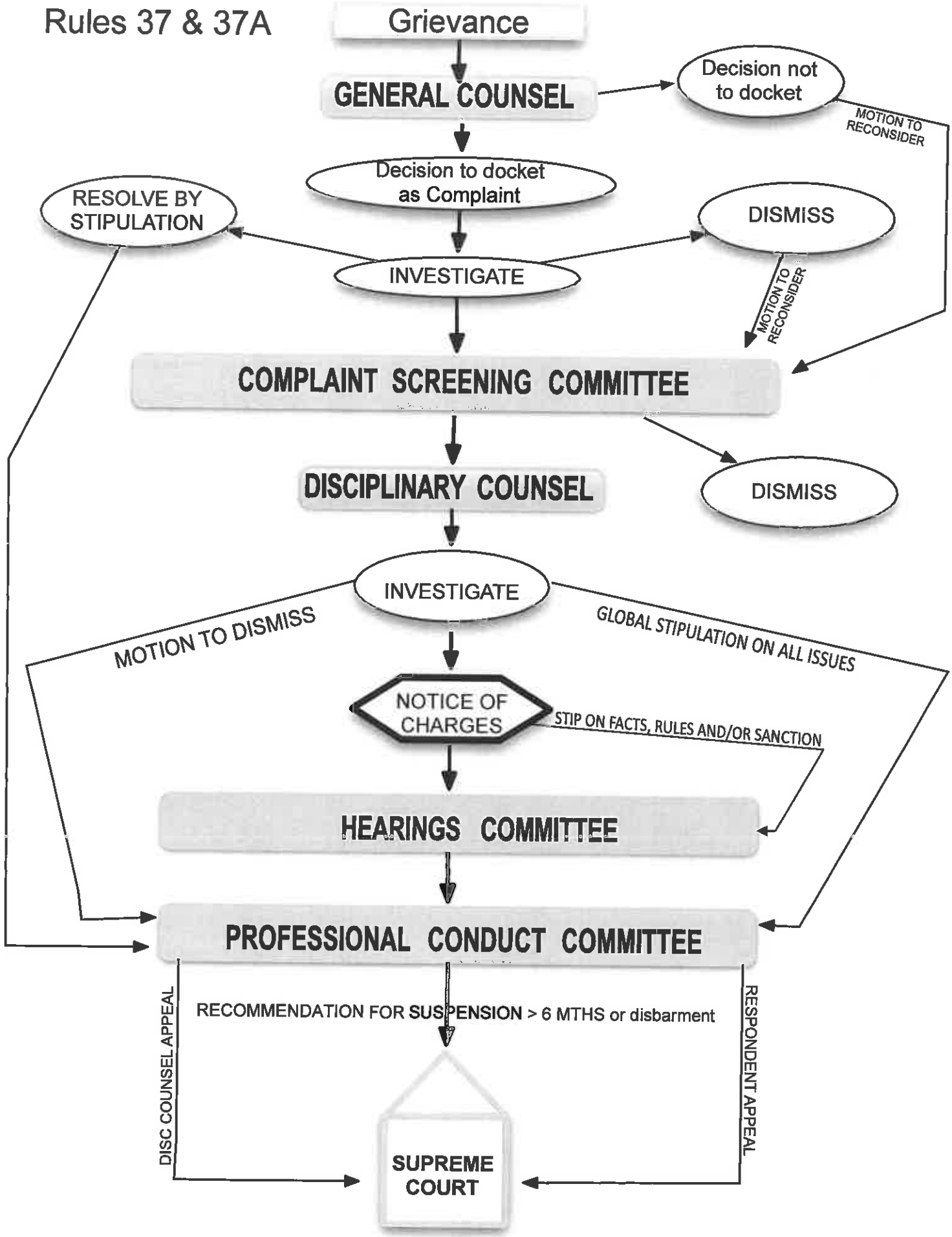
Rules 37 & 37A
Grievance
GENERAL COUNSEL
Decision not to docket
MOTION TO RECONSIDER
Decision to docket as Complaint
RESOLVE BY STIPULATION
DISMISS
INVESTIGATE
MOTION TO RECONSIDER
COMPLAINT SCREENING COMMITTEE
DISCIPLINARY COUNSEL
DISMISS
INVESTIGATE
MOTION TO DISMISS
GLOBAL STIPULATION ON ALL ISSUES
NOTICE OF CHARGES
STIP ON FACTS, RULES AND/OR SANCTION
HEARINGS COMMITTEE
PROFESSIONAL CONDUCT COMMITTEE
DISC COUNSEL APPEAL
RECOMMENDATION FOR SUSPENSION > 6 MTHS or disbarment
RESPONDENT APPEAL
SUPREME COURT